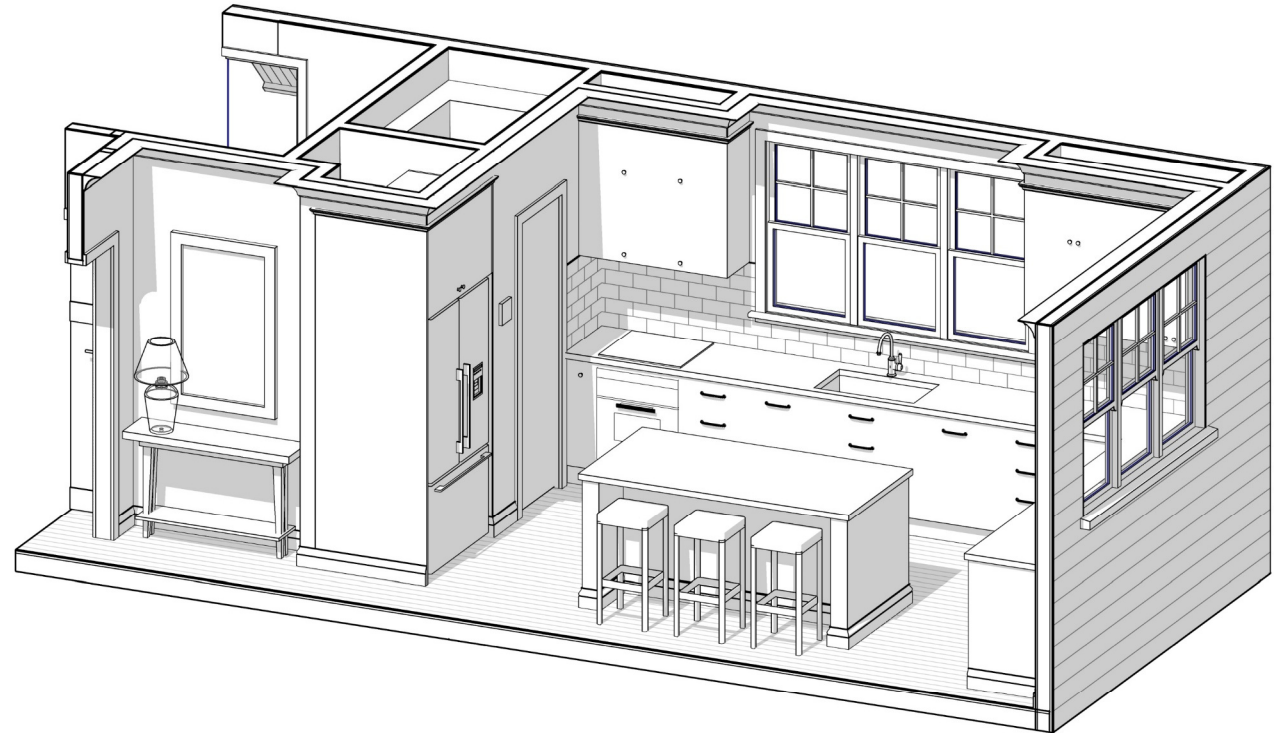

Table Of Contents

No	Sheet Name	Issue	Sheet Digit No	Sheet Digit Total
001GF	Cover Sheet	PWD01	1	16
930KP	Kitchen Floor Plan	PWD01	2	16
931KE	KE1 - Fridge Wall Elevation	PWD01	3	16
932KE	KE2 - Sink Wall Elevation	PWD01	4	16
933KE	KE3 - Eastern Bench Elevation	PWD01	5	16
934KE	KE4 - Fridge Gable End	PWD01	6	16
935KE	Island Bench Elevations	PWD01	7	16
936PE	Pantry Elevations	PWD01	8	16
937CD	Overhead Cupboard Detail	PWD01	9	16
950RP	WIR Floor Plan	PWD01	10	16
951RE	WIR Elevations 1 & 2	PWD01	11	16
952RE	WIR Elevation 3 & 4	PWD01	12	16
953RV	WIR 3D Views	PWD01	13	16
960LP	Laundry Plan & Elevation	PWD01	14	16
961LV	Laundry 3D Views	PWD01	15	16
962CN	Cabinetry Notes	PWD01	16	16

Cabinetry Design

at
Good Address, Lovely Suburb
 for
Nice Clients



NOT FOR CONSTRUCTION

PWD01 23.09.22 Prelim. Working Dwgs		
DD01 21.09.22 Design Development		
SK01 20.09.22 Sketch Design		
CD01 16.09.22 Concept Design		
Issue Date	Issue Description	Rev Date Revision Description



AS Designed Pty Ltd
 Principal | Annelise Spurgeon
 Building Designer
 0458 648 630
 241 Thistle St
 Gordon Park Q 4031
 QBCC Lic. 15135103
 ACN 633 342 784

Prelim. Working Dwgs

23.09.22

Issue Date 23.09.22

Job No
202214

Issue
PWD01

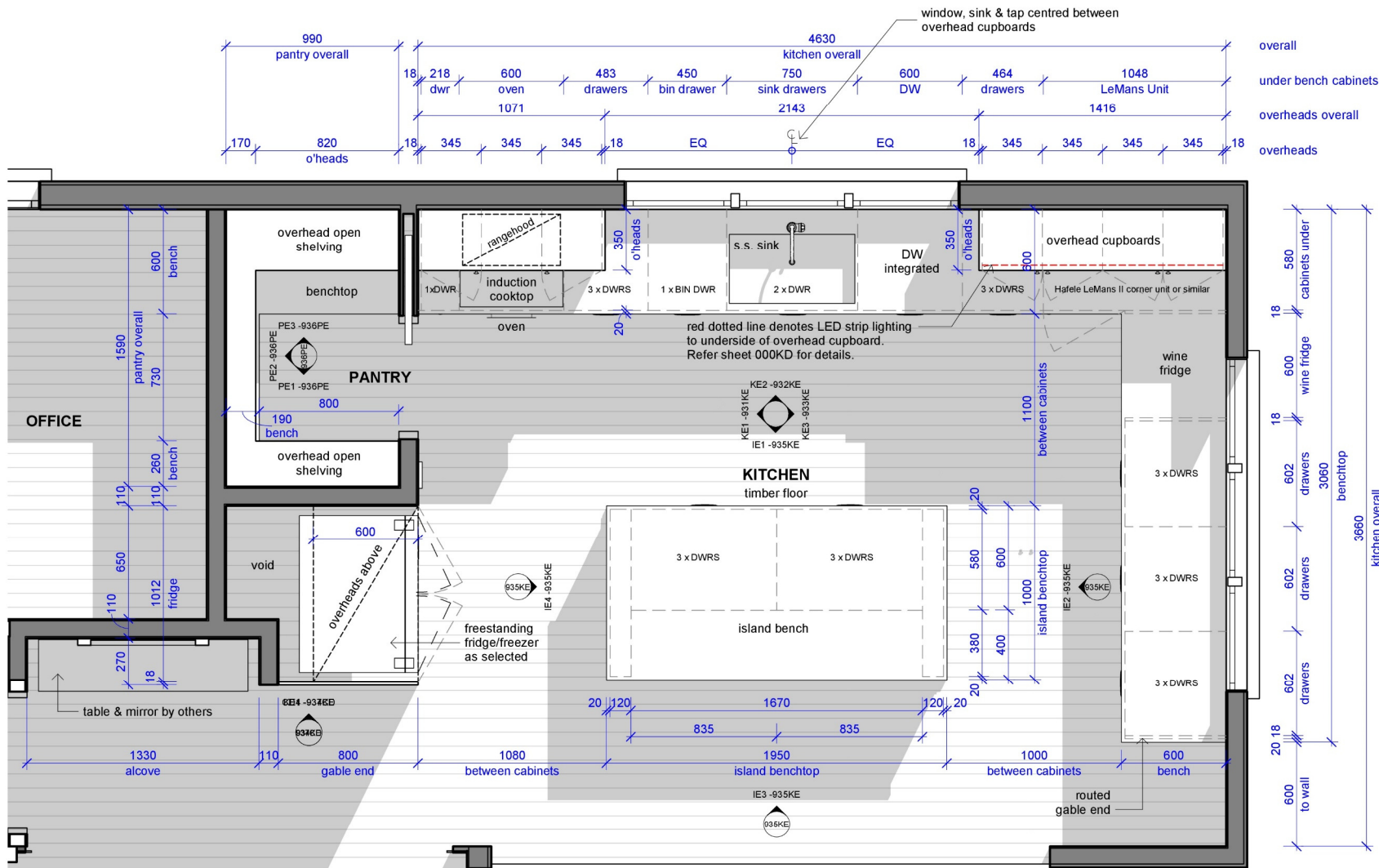

- Notes to Cabinet Maker:**
- All cabinet sizes and allocations are project specific and deliberate. Please refer to Designer or Owner should any dimensions or details require adjusting
 - Dimensions on this sheet are taken from wall linings, not wall framing
 - Refer to elevation drawings for GPO locations
 - Refer to Client Fixtures Schedule for selection of fittings, fixtures and appliances
 - Ensure cabinetry dimensions and clearance requirements comply with manufacturer's specifications for all appliances as selected by Owner
 - If in doubt, please ask

overall
 under bench cabinets
 overheads overall
 overheads
 cabinets under
 wine fridge
 drawers
 benchtop
 kitchen overall
 drawers
 to wall

KP1 Kitchen Floor Plan
 1 : 25

NOT FOR CONSTRUCTION

PWD01 23.09.22 Prelim. Wkg Dwgs	Rev Date	Revision Description
DD01 21.09.22 Design Development		
SK01 20.09.22 Sketch Design		
CD01 16.09.22 Concept Design		
Issue Date	Issue Description	

Rev Date	Revision Description
----------	----------------------

AS Designed Pty Ltd
 Principal | Annelise Spurgeon
 Building Designer
 0458 648 630
 241 Thistle St
 Gordon Park Q 4031
 QBCC Lic. 15135103
 ACN 633 342 784

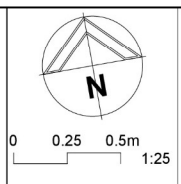

Cabinetry Design
 at Good Address, Lovely Suburb
 for Harry & Georgie Elliott

Kitchen Floor Plan
 Prelim. Working Dwgs 23.09.22

Scale at A3 1 : 25	Job No 202214
Designed AS	Dwg No 930KP
Drawn AS	Issue
Checked AS	PWD01

- Notes to Cabinet Maker:**
- All cabinet sizes and allocations are project specific and deliberate. Please refer to Owner or Designer should any dimensions or details require adjusting
 - Dimensions on this sheet are taken from wall linings, not wall framing
 - Refer to Client Fixtures Schedule for selection of fittings, fixtures and appliances
 - Ensure cabinetry dimensions and clearance requirements comply with manufacturer's specifications for all appliances as selected by Owner
 - If in doubt, please ask

LEGEND

DW	dishwasher
RH	rangehood
PB	plasterboard
KB	kickboard
adj.	adjustable shelves
dwr	drawer
DGPO	double power point
SGPO	single power point
s.s.	stainless steel

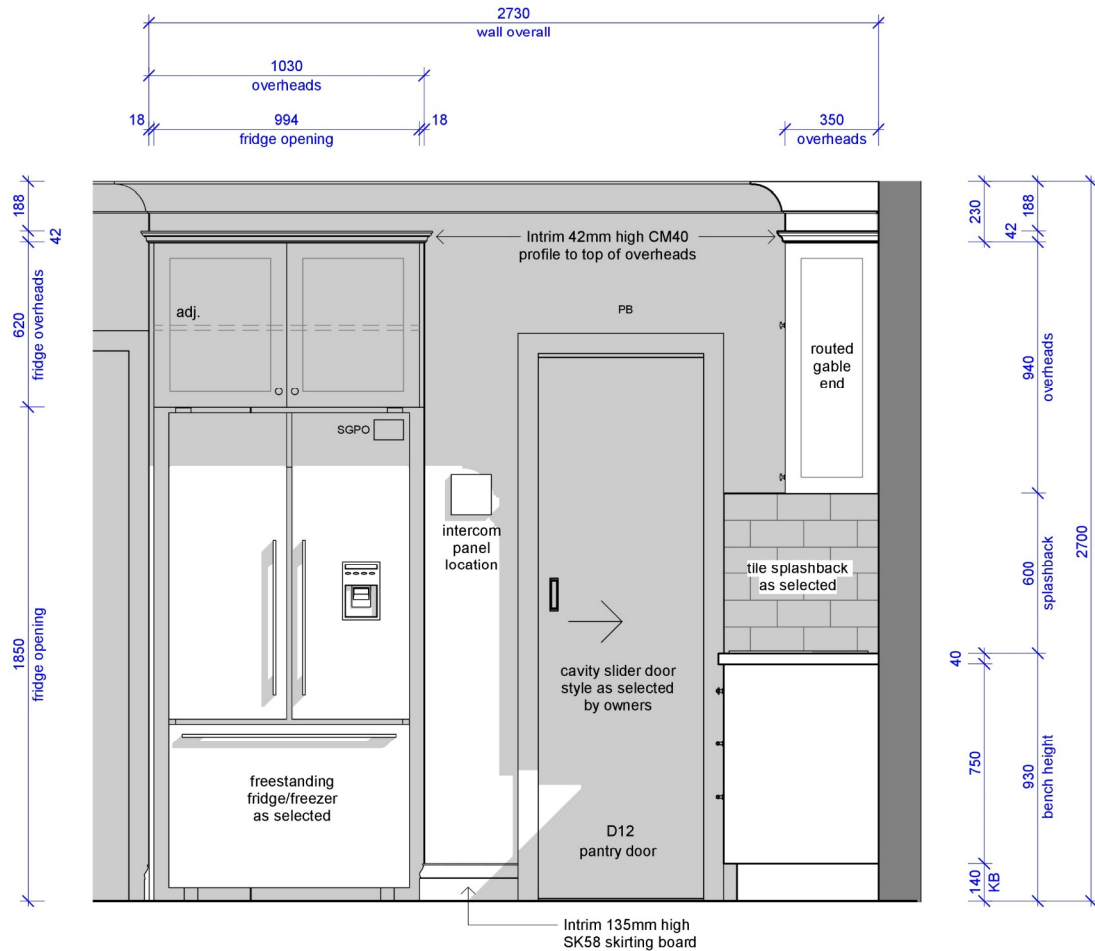

KE1 Fridge Wall Elevation
1 : 20

NOT FOR CONSTRUCTION

<p>PWD01 23.09.22 Prelim. Wkg Dwgs DD01 21.09.22 Design Development SK01 20.09.22 Sketch Design CD01 16.09.22 Concept Design Issue Date Issue Description</p>	<p>Rev Date Revision Description</p>	 <p>AS Designed Pty Ltd Principal Annelise Spurgeon Building Designer 0458 648 630 241 Thistle St Gordon Park Q 4031 QBCC Lic. 15135103 ACN 633 342 784</p>	<p>0 200 400mm 1:20</p>	<p>Cabinetry Design at Good Address, Lovely Suburb for Nice Clients</p>	<p>KE1 - Fridge Wall Elevation Prelim. Working Dwgs 23.09.22</p>	<p>Scale at A3 1 : 20 Designed AS Drawn AS Checked AS Job No 202214 Dwg No 931KE Issue PWD01</p>
---	--------------------------------------	---	-----------------------------	---	--	---

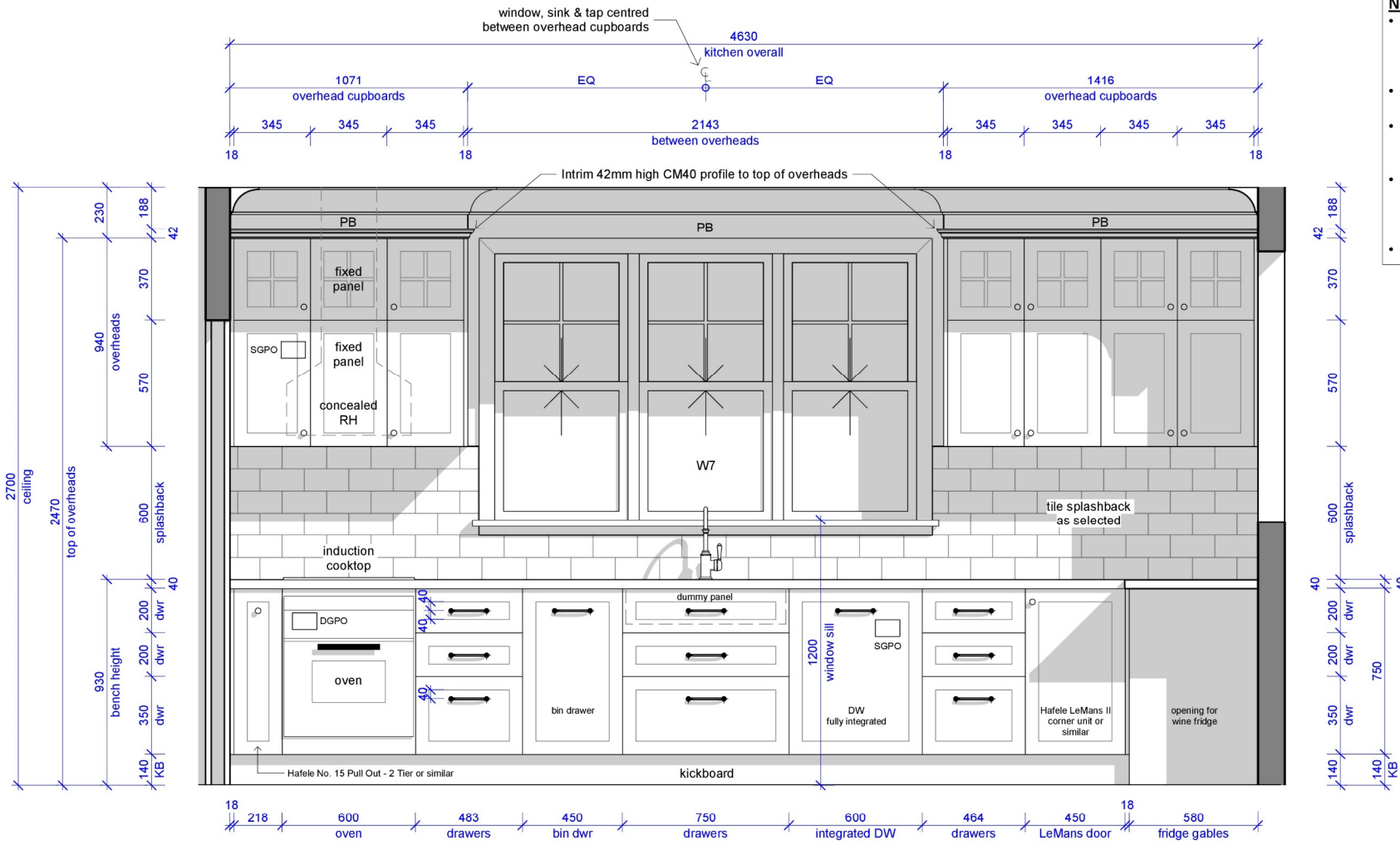

Notes to Cabinet Maker:

- All cabinet sizes and allocations are project specific and deliberate. Please refer to Owner or Designer should any dimensions or details require adjusting
- Dimensions on this sheet are taken from wall linings, not wall framing
- Refer to Client Fixtures Schedule for selection of fittings, fixtures and appliances
- Ensure cabinetry dimensions and clearance requirements comply with manufacturer's specifications for all appliances as selected by Owner
- If in doubt, please ask

LEGEND

- DW dishwasher
- RH rangehood
- PB plasterboard
- KB kickboard
- adj. adjustable shelves
- dwr drawer
- DGPO double power point
- SGPO single power point
- s.s. stainless steel

KE2 Sink Wall Elevation
1 : 20

NOT FOR CONSTRUCTION

PWD01 23.09.22 Prelim. Wkg Dwgs	Rev Date	Revision Description
DD01 21.09.22 Design Development		
SK01 20.09.22 Sketch Design		
CD01 16.09.22 Concept Design		
Issue Date Issue Description		

Rev Date	Revision Description
----------	----------------------



AS Designed Pty Ltd
Principal | Annelise Spurgeon
Building Designer
0458 648 630
241 Thistle St
Gordon Park Q 4031
QBCC Lic. 15135103
ACN 633 342 784

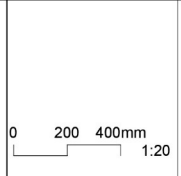

Cabinetry Design
at Good Address, Lovely Suburb
for Nice Clients

KE2 - Sink Wall Elevation
Prelim. Working Dwgs 23.09.22

Scale at A3 1 : 20	Job No 202214
Designed AS	Dwg No 932KE
Drawn AS	Issue
Checked AS	PWD01

- Notes to Cabinet Maker:**
- All cabinet sizes and allocations are project specific and deliberate. Please refer to Owner or Designer should any dimensions or details require adjusting
 - Dimensions on this sheet are taken from wall linings, not wall framing
 - Refer to Client Fixtures Schedule for selection of fittings, fixtures and appliances
 - Ensure cabinetry dimensions and clearance requirements comply with manufacturer's specifications for all appliances as selected by Owner
 - If in doubt, please ask

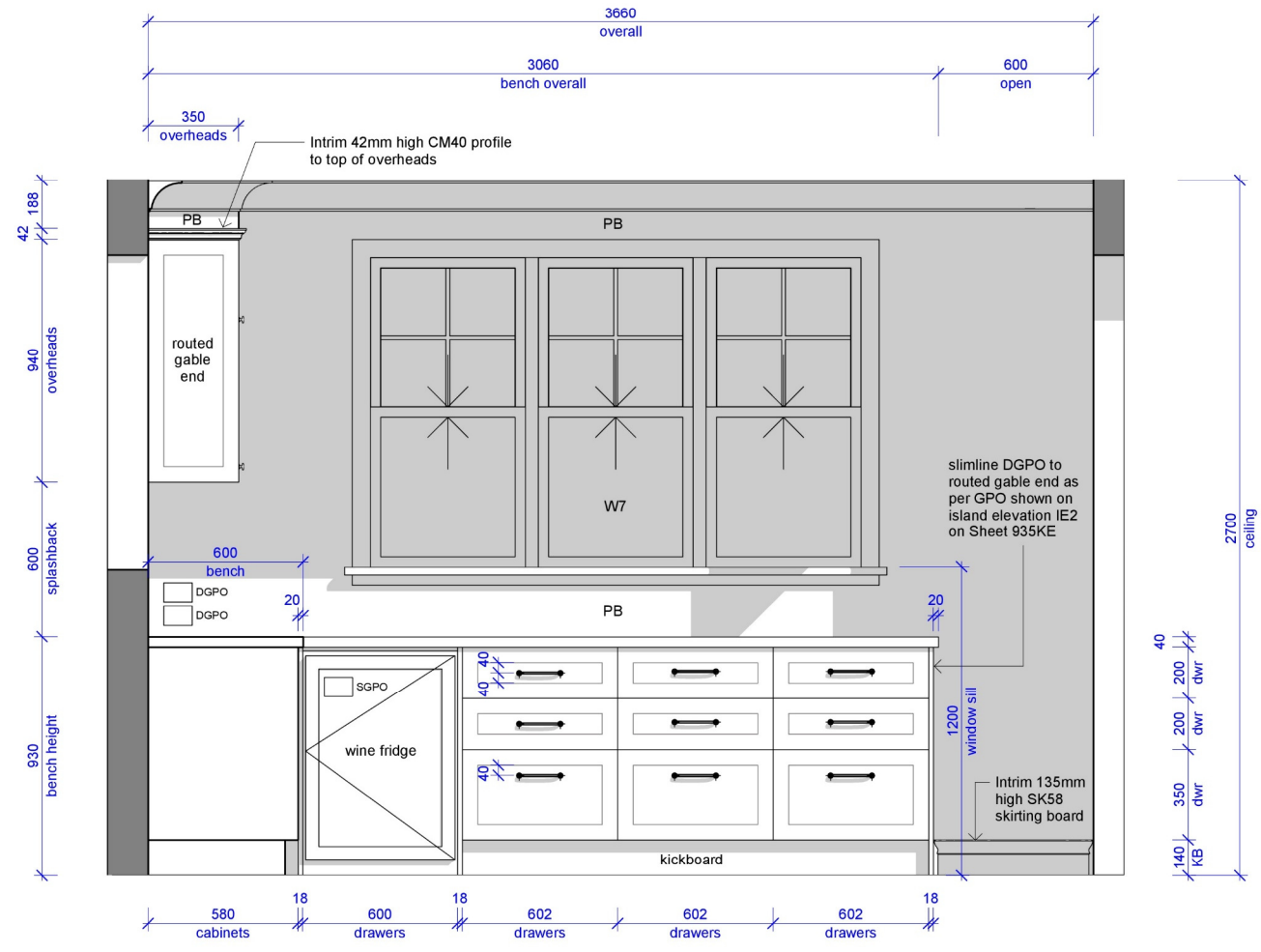

LEGEND

DW	dishwasher
RH	rangehood
PB	plasterboard
KB	kickboard
adj.	adjustable shelves
dwr	drawer
DGPO	double power point
SGPO	single power point
s.s.	stainless steel

KE3 Eastern Bench Wall
1 : 20

NOT FOR CONSTRUCTION

<p>PWD01 23.09.22 Prelim. Wkg Dwgs DD01 21.09.22 Design Development SK01 20.09.22 Sketch Design CD01 16.09.22 Concept Design Issue Date Issue Description</p>	<p>Rev Date Revision Description</p>	 <p>AS Designed Pty Ltd Principal Annelise Spurgeon Building Designer 0458 648 630 241 Thistle St Gordon Park Q 4031 QBCC Lic. 15135103 ACN 633 342 784</p>	<p>0 200 400mm 1:20</p>	<p>Cabinetry Design at Good Address, Lovely Suburb for Nice Clients</p>	<p>KE3 - Eastern Bench Elevation Prelim. Working Dwgs 23.09.22</p>	<p>Scale at A3 1 : 20 Job No 202214 Designed AS Dwg No 933KE Drawn AS Issue Checked AS Issue PWD01</p>
---	--------------------------------------	---	-----------------------------	---	--	---

- Notes to Cabinet Maker:**
- All cabinet sizes and allocations are project specific and deliberate. Please refer to Owner or Designer should any dimensions or details require adjusting
 - Dimensions on this sheet are taken from wall linings, not wall framing
 - Refer to Client Fixtures Schedule for selection of fittings, fixtures and appliances
 - Ensure cabinetry dimensions and clearance requirements comply with manufacturer's specifications for all appliances as selected by Owner
 - If in doubt, please ask

LEGEND

DW	dishwasher
RH	rangehood
PB	plasterboard
KB	kickboard
adj.	adjustable shelves
dwr	drawer
DGPO	double power point
SGPO	single power point
s.s.	stainless steel

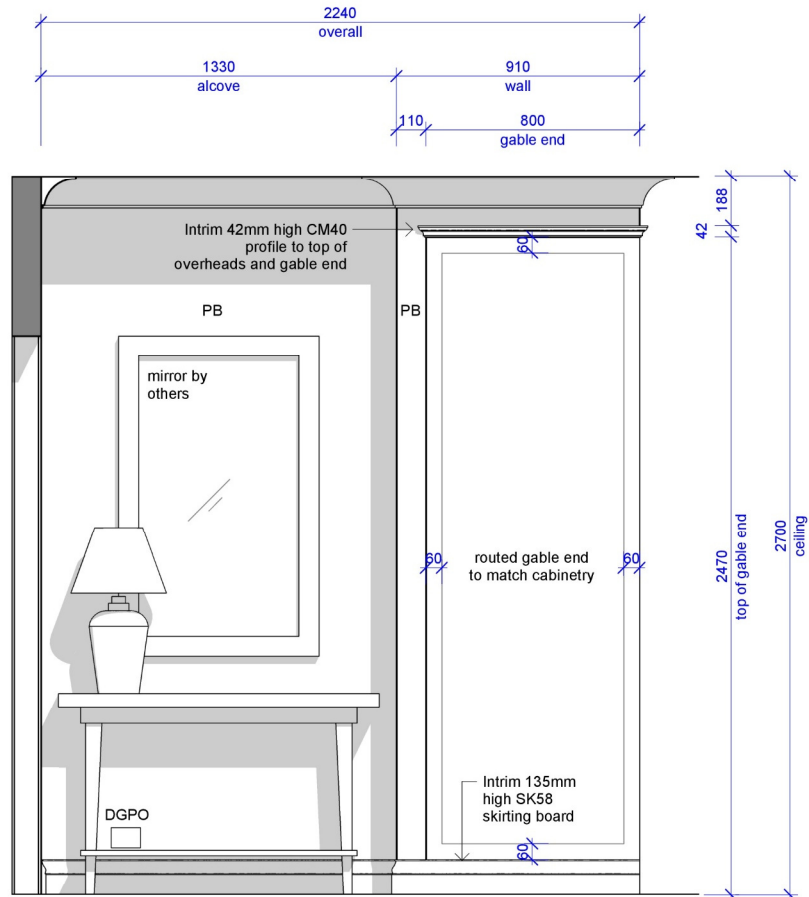

KE4 Fridge Gable End
1 : 20

NOT FOR CONSTRUCTION

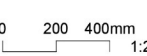
<p>PWD01 23.09.22 Prelim. Wkg Dwgs DD01 21.09.22 Design Development SK01 20.09.22 Sketch Design CD01 16.09.22 Concept Design Issue Date Issue Description</p>	<p>Rev Date Revision Description</p>	 <p>AS Designed Pty Ltd Principal Annelise Spurgeon Building Designer 0458 648 630 241 Thistle St Gordon Park Q 4031 QBCC Lic. 15135103 ACN 633 342 784</p>		<p>Cabinetry Design</p> <p>at Good Address, Lovely Suburb for Nice Clients</p>	<p>KE4 - Fridge Gable End</p> <p>Prelim. Working Dwgs 23.09.22</p>	<p>Scale at A3 1 : 20</p> <p>Job No 202214</p> <p>Designed AS Dwg No 934KE</p> <p>Drawn AS Issue PWD01</p> <p>Checked AS</p>
---	--------------------------------------	---	---	---	---	---

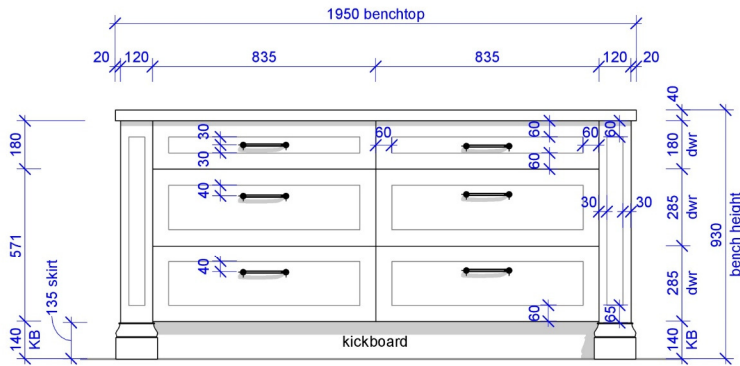

IE1 Island Elevation 1
1 : 20

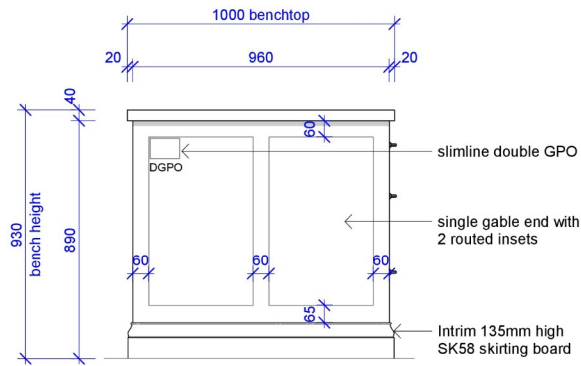

IE2 Island Elevation 2
1 : 20

Notes to Cabinet Maker:

- All cabinet sizes and allocations are project specific and deliberate. Please refer to Owner or Designer should any dimensions or details require adjusting
- Dimensions on this sheet are taken from wall linings, not wall framing
- Refer to Client Fixtures Schedule for selection of fittings, fixtures and appliances
- Ensure cabinetry dimensions and clearance requirements comply with manufacturer's specifications for all appliances as selected by Owner
- If in doubt, please ask

LEGEND

DW	dishwasher
RH	rangehood
PB	plasterboard
KB	kickboard
adj.	adjustable shelves
dwr	drawer
DGPO	double power point
SGPO	single power point
s.s.	stainless steel

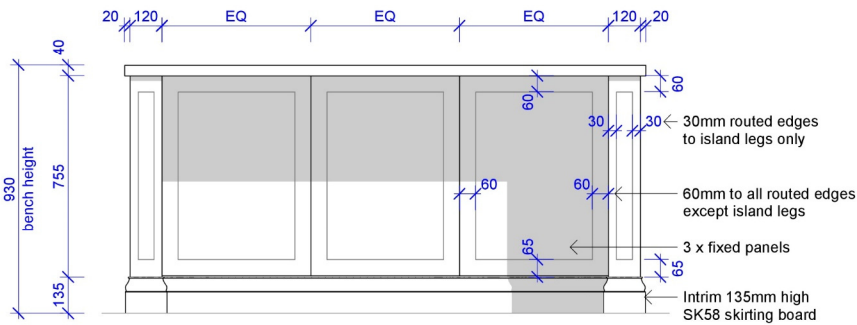

IE3 Island Elevation 3
1 : 20

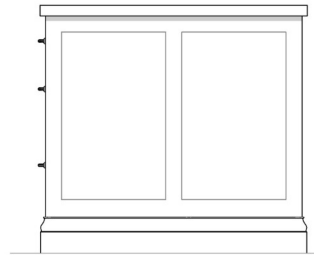

IE4 Island Elevation 4
1 : 20

NOT FOR CONSTRUCTION

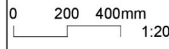
PWD01 23.09.22 Prelim. Wkg Dwgs DD01 21.09.22 Design Development SK01 20.09.22 Sketch Design CD01 16.09.22 Concept Design Issue Date Issue Description	Rev Date Revision Description	 <p>AS Designed Pty Ltd Principal Annelise Spurgeon Building Designer 0458 648 630 241 Thistle St Gordon Park Q 4031 QBCC Lic. 15135103 ACN 633 342 784</p>		Cabinetry Design at Good Address, Lovely Suburb for Nice Clients	Island Bench Elevations Prelim. Working Dwgs 23.09.22	Scale at A3 1 : 20 Designed AS Drawn AS Checked AS	Job No 202214 Dwg No 935KE Issue PWD01
				Sheet 7 of 16			

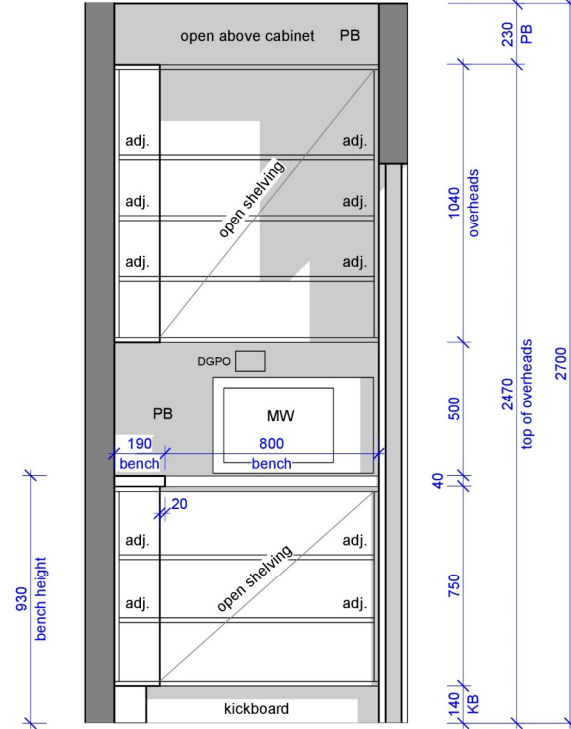
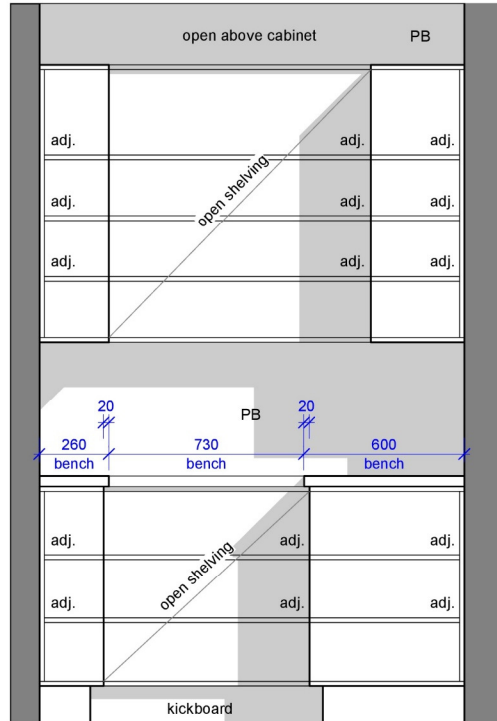
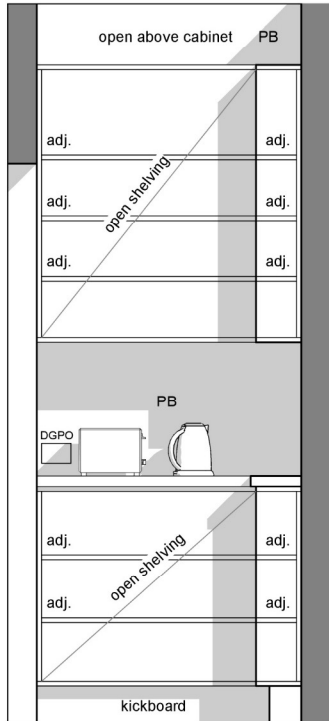
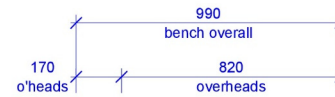
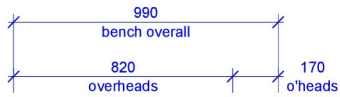

- Notes to Cabinet Maker:**
- All cabinet sizes and allocations are project specific and deliberate. Please refer to Owner or Designer should any dimensions or details require adjusting
 - Dimensions on this sheet are taken from wall linings, not wall framing
 - Refer to Client Fixtures Schedule for selection of fittings, fixtures and appliances
 - Ensure cabinetry dimensions and clearance requirements comply with manufacturer's specifications for all appliances as selected by Owner
 - If in doubt, please ask

LEGEND

DW	dishwasher
RH	rangehood
PB	plasterboard
KB	kickboard
adj.	adjustable shelves
dwr	drawer
DGPO	double power point
SGPO	single power point
s.s.	stainless steel

PE1 Pantry Elev 1
1 : 20

PE2 Pantry Elev 2
1 : 20

PE3 Pantry Elev 3
1 : 20

NOT FOR CONSTRUCTION

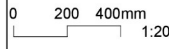
PWD01 23.09.22 Prelim. Wkg Dwgs DD01 21.09.22 Design Development SK01 20.09.22 Sketch Design CD01 16.09.22 Concept Design Issue Date Issue Description	Rev Date Revision Description	 <p>AS Designed Pty Ltd Principal Annelise Spurgeon Building Designer 0458 648 630 241 Thistle St Gordon Park Q 4031 QBCC Lic. 15135103 ACN 633 342 784</p>		Cabinetry Design at Good Address, Lovely Suburb for Nice Clients	Pantry Elevations Prelim. Working Dwgs 23.09.22	Scale at A3 1 : 20 Designed AS Drawn AS Checked AS Issue PWD01	Job No 202214 Dwg No 936PE Issue PWD01
				Sheet 8 of 16			

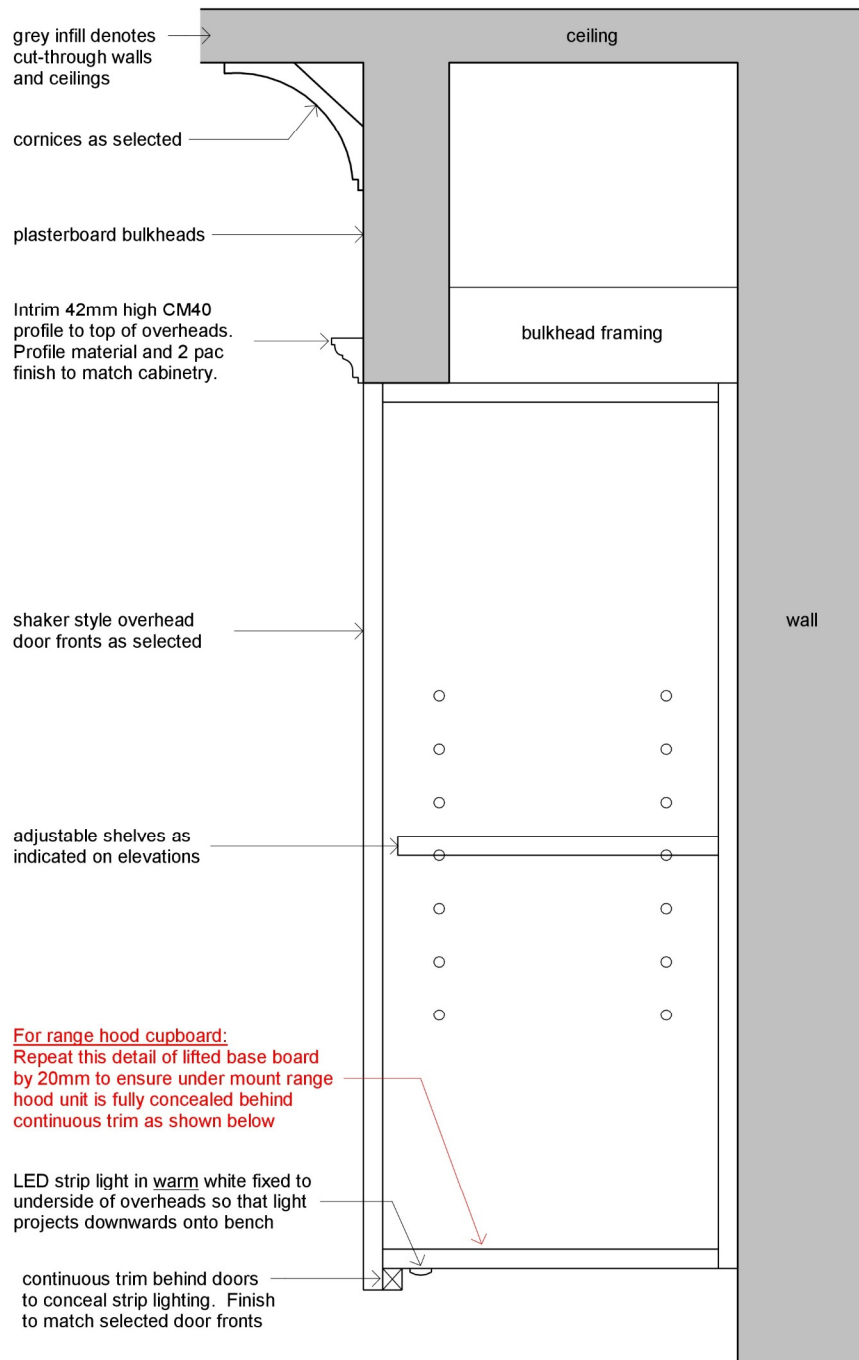

CD1 Overhead Cupboard Detail
1 : 5

N2/W33N							
PWD01 23.09.22 Prelim. Wkg Dwgs							
Iss	Date Issue Description						
<table border="1" style="width: 100%; border-collapse: collapse;"> <thead> <tr> <th style="width: 10%;">Rev</th> <th style="width: 10%;">Date</th> <th>Revision Description</th> </tr> </thead> <tbody> <tr> <td> </td> <td> </td> <td> </td> </tr> </tbody> </table>		Rev	Date	Revision Description			
Rev	Date	Revision Description					
<table style="width: 100%;"> <tr> <td style="width: 70%;"> Scale at A3 1 : 5 Designed AS Drawn AS Checked AS </td> <td style="width: 30%; text-align: center;"> 1:5 </td> </tr> </table>		Scale at A3 1 : 5 Designed AS Drawn AS Checked AS	 1:5				
Scale at A3 1 : 5 Designed AS Drawn AS Checked AS	 1:5						
							
AS Designed <small>P/L</small> Principal Annelise Spurgeon Building Designer 0458 648 630 241 Thistle St Gordon Park Q. 4031 QBCC Lic. 15135103 ACN 633 342 784							
Cabinetry Design							
at Good Address, Lovely Suburb							
for Nice Clients							
Overhead Cupboard Detail	Job No 202214 Dwg No 937CD Issue PWD01						
Prelim. Working Dwgs 23.09.22							

NOT FOR CONSTRUCTION

- Notes to Cabinet Maker:**
- All cabinet sizes and allocations are project specific and deliberate. Please refer to Designer or Owner should any dimensions or details require adjusting
 - Dimensions on this sheet are taken from wall linings, not wall framing
 - Refer to elevation drawings for GPO locations
 - Refer to Client Fixtures Schedule for selection of fittings, fixtures and appliances
 - Ensure cabinetry dimensions and clearance requirements comply with manufacturer's specifications for all appliances as selected by Owner
 - If in doubt, please ask

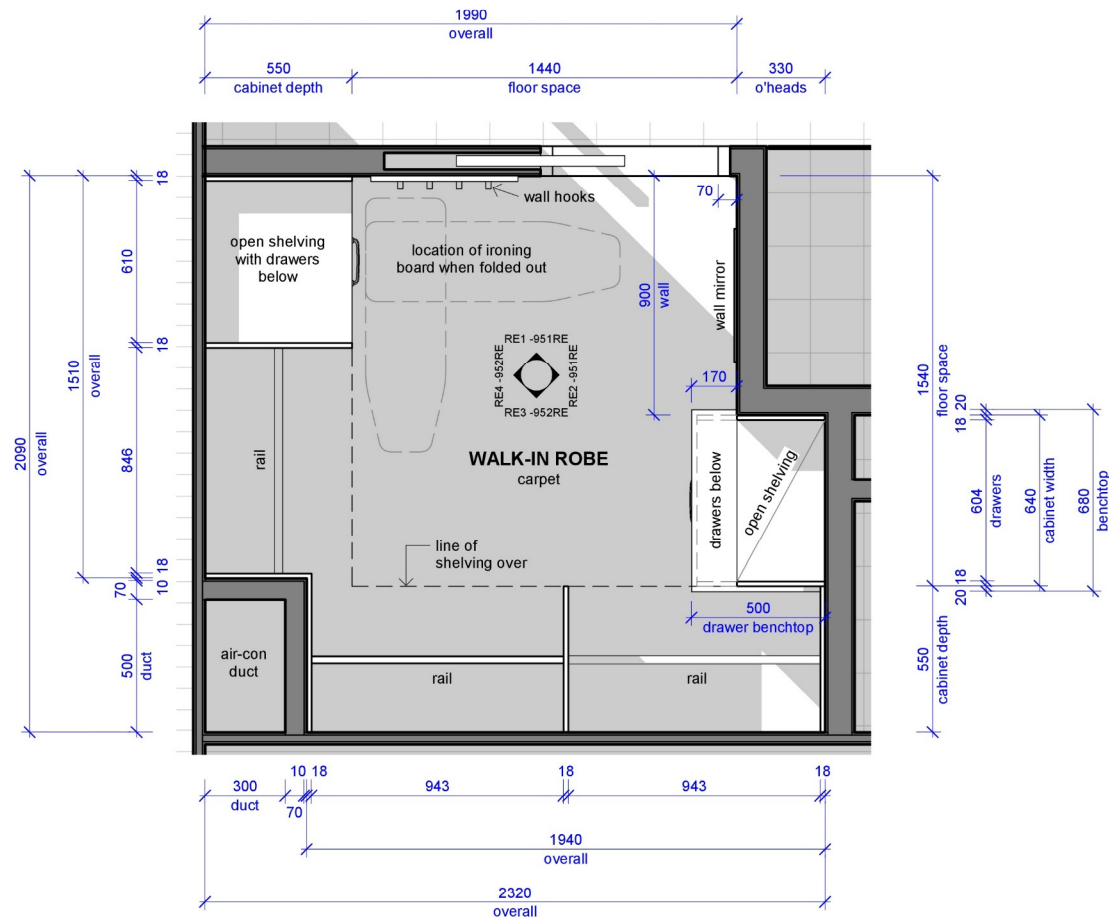

RP1 WIR Floor Plan
1 : 20

NOT FOR CONSTRUCTION

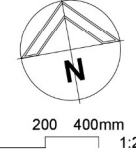
<p>PWD01 23.09.22 Prelim. Wkg Dwgs DD01 21.09.22 Design Development SK01 20.09.22 Sketch Design CD01 16.09.22 Concept Design Issue Date Issue Description</p>	<p>Rev Date Revision Description</p>	 <p>AS Designed Pty Ltd Principal Annelise Spurgeon Building Designer 0458 648 630 241 Thistle St Gordon Park Q 4031 QBCC Lic. 15135103 ACN 633 342 784</p>	 <p>0 200 400mm 1:20</p>	<p>Cabinetry Design at Good Address, Lovely Suburb for Nice Clients</p>	<p>WIR Floor Plan Prelim. Working Dwgs 23.09.22</p>	<p>Scale at A3 1 : 20 Job No 202214 Designed AS Dwg No 950RP Drawn AS Issue Checked AS Issue PWD01</p>
---	--------------------------------------	---	---	---	---	---

- Notes to Cabinet Maker:**
- All cabinet sizes and allocations are project specific and deliberate. Please refer to Owner or Designer should any dimensions or details require adjusting
 - Dimensions on this sheet are taken from wall linings, not wall framing
 - Refer to Client Fixtures Schedule for selection of fittings, fixtures and appliances
 - Ensure cabinetry dimensions and clearance requirements comply with manufacturer's specifications for all appliances as selected by Owner
 - If in doubt, please ask

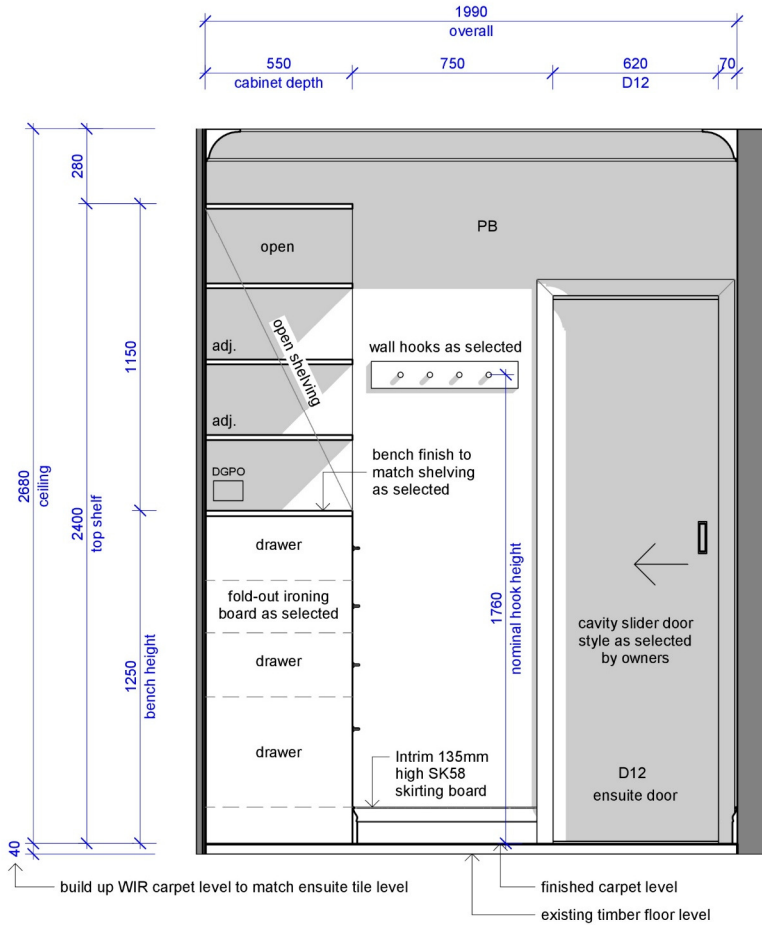

RE1 WIR Elev 1
1 : 20

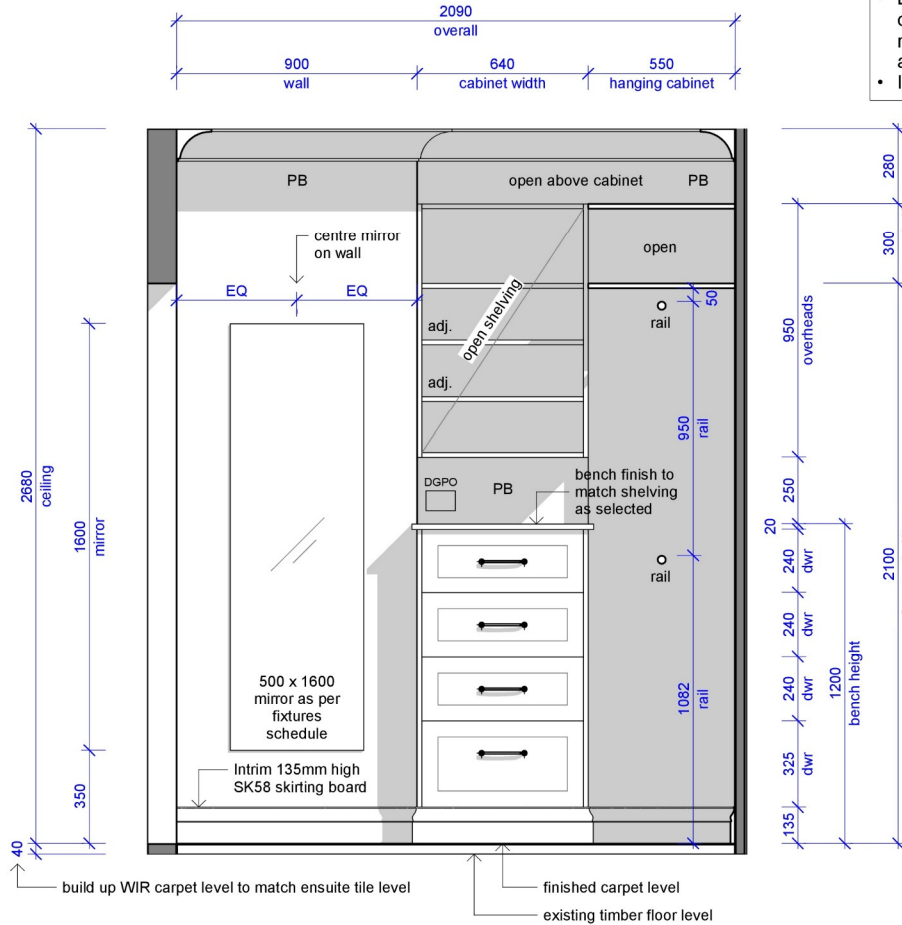

RE2 WIR Elev 2
1 : 20

LEGEND

DW	dishwasher
RH	rangehood
PB	plasterboard
KB	kickboard
adj.	adjustable shelves
dwr	drawer
DGPO	double power point
SGPO	single power point
s.s.	stainless steel

NOT FOR CONSTRUCTION

PWD01 23.09.22 Prelim. Wkg Dwgs DD01 21.09.22 Design Development SK01 20.09.22 Sketch Design CD01 16.09.22 Concept Design Issue Date Issue Description	Rev Date Revision Description	 <p>AS Designed Pty Ltd Principal Annelise Spurgeon Building Designer 0458 648 630 241 Thistle St Gordon Park Q 4031 QBCC Lic. 15135103 ACN 633 342 784</p>	Cabinetry Design at Good Address, Lovely Suburb for Nice Clients	WIR Elevations 1 & 2 Prelim. Working Dwgs 23.09.22	Scale at A3 1 : 20	Job No 202214
					Designed AS Drawn AS Checked AS	Dwg No 951RE Issue PWD01

- Notes to Cabinet Maker:**
- All cabinet sizes and allocations are project specific and deliberate. Please refer to Owner or Designer should any dimensions or details require adjusting
 - Dimensions on this sheet are taken from wall linings, not wall framing
 - Refer to Client Fixtures Schedule for selection of fittings, fixtures and appliances
 - Ensure cabinetry dimensions and clearance requirements comply with manufacturer's specifications for all appliances as selected by Owner
 - If in doubt, please ask

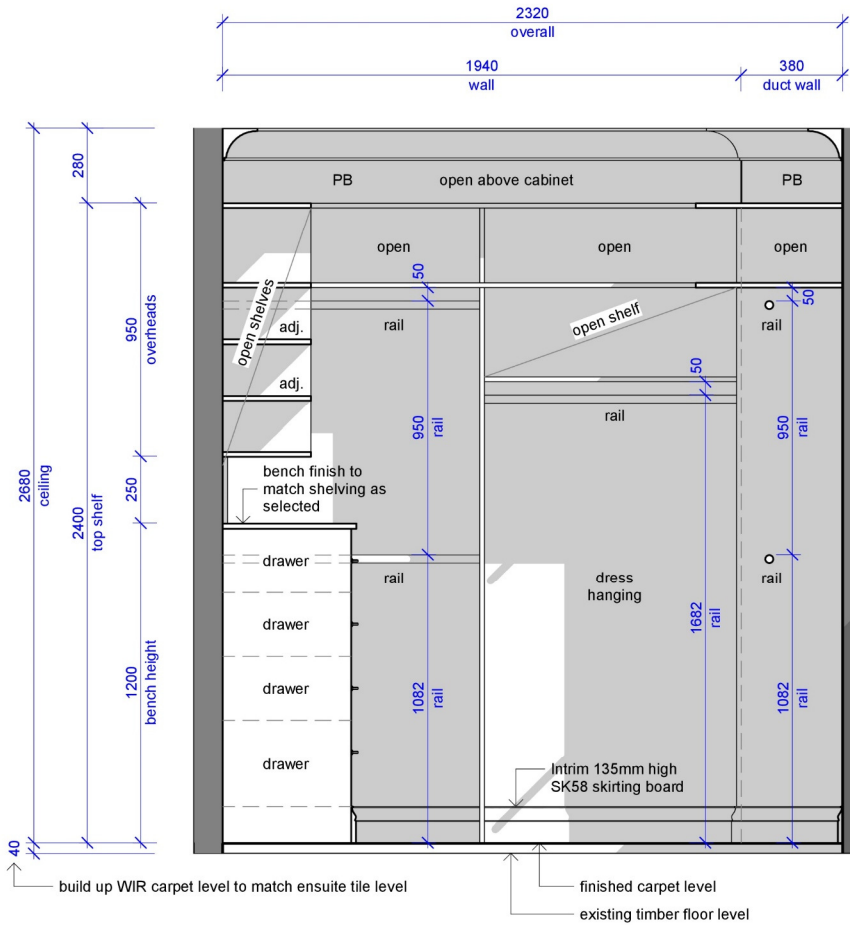

RE3 WIR Elev 3
1 : 20

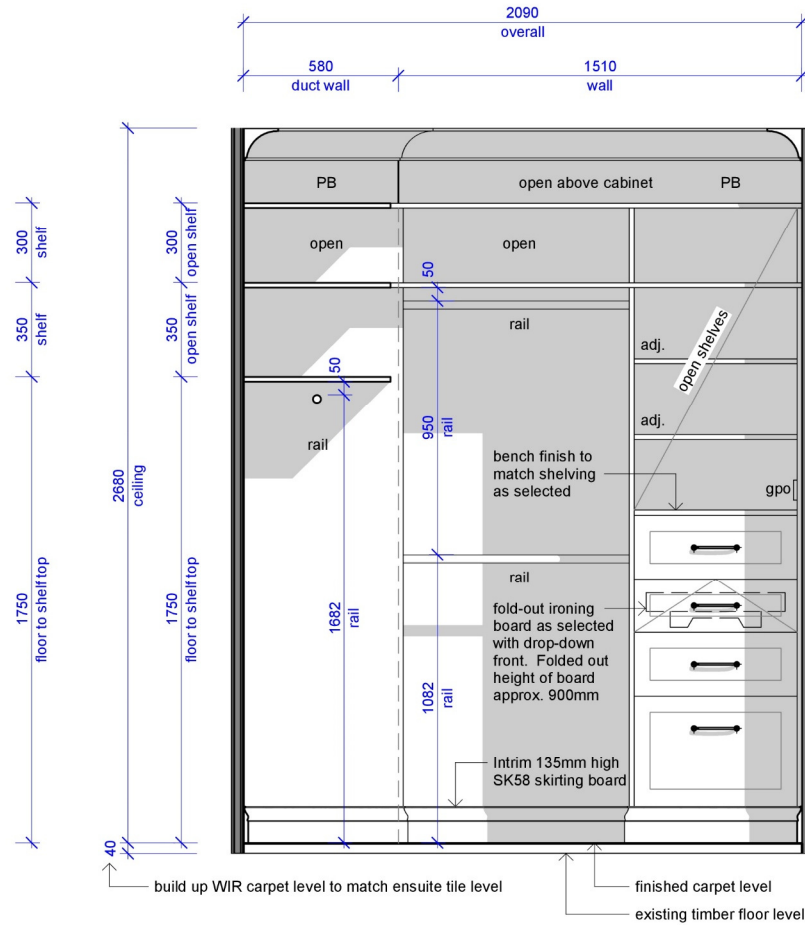

RE4 WIR Elev 4
1 : 20

- LEGEND**
- DW dishwasher
 - RH rangehood
 - PB plasterboard
 - KB kickboard
 - adj. adjustable shelves
 - dwr drawer
 - DGPO double power point
 - SGPO single power point
 - s.s. stainless steel

NOT FOR CONSTRUCTION

Issue Date	Issue Description
PWD01 23.09.22	Prelim. Wkg Dwgs
DD01 21.09.22	Design Development
SK01 20.09.22	Sketch Design
CD01 16.09.22	Concept Design

Rev Date	Revision Description



AS Designed Pty Ltd
Principal | Annelise Spurgeon
Building Designer
0458 648 630
241 Thistle St
Gordon Park Q 4031
QBCC Lic. 15135103
ACN 633 342 784

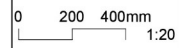

Cabinetry Design
at Good Address, Lovely Suburb
for Nice Clients

WIR Elevation 3 & 4
Prelim. Working Dwgs 23.09.22

Scale at A3 1 : 20	Job No 202214
Designed AS	Dwg No 952RE
Drawn AS	Issue PWD01
Checked AS	

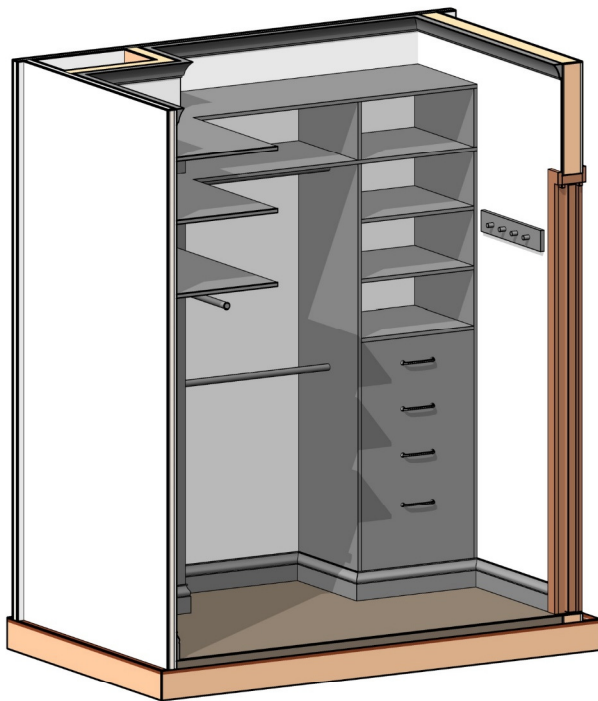

WIR 3D View 1

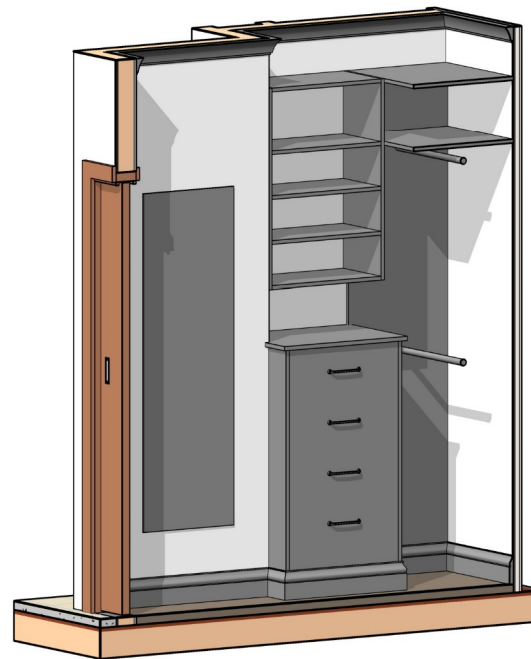

WIR 3D View 2

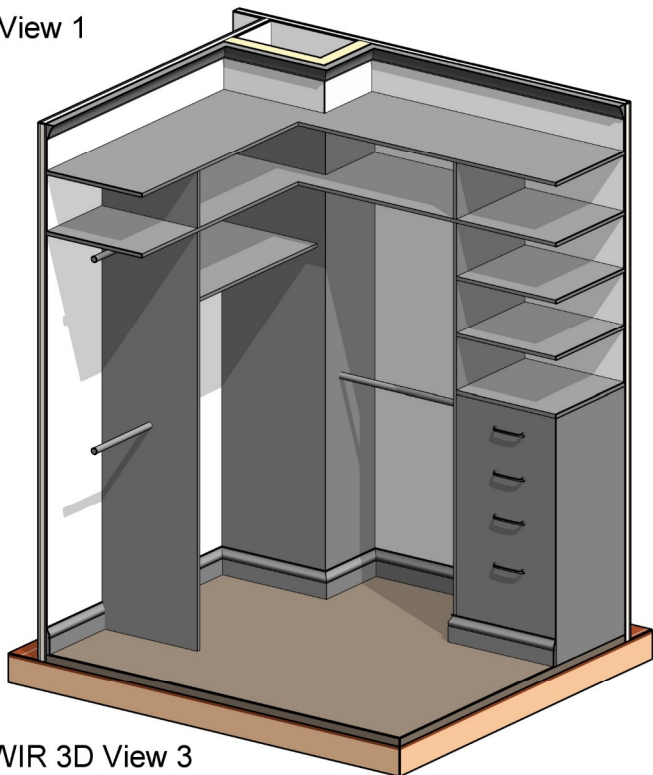

WIR 3D View 3

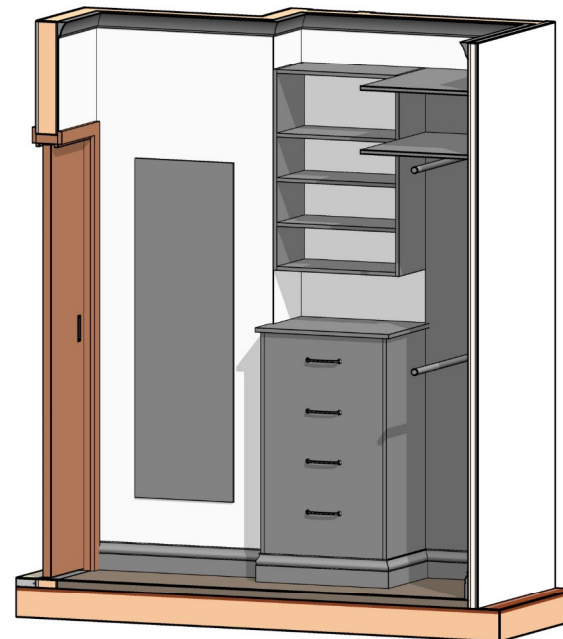

WIR 3D View 4

NOT FOR CONSTRUCTION

PWD01	23.09.22	Prelim. Wkg Dwgs
DD01	21.09.22	Design Development
SK01	20.09.22	Sketch Design
CD01	16.09.22	Concept Design
Iss	Date	Issue Description

Rev Date Revision Description

Scale at A3

Designed
AS
Drawn
AS
Checked
AS



AS Designed P/L

Principal | Annelise Spurgeon
Building Designer
0458 648 630
241 Thistle St
Gordon Park Q 4031
QBCC Lic. 15135103
ACN 633 342 784

Cabinetry Design

at Good Address, Lovely Suburb

for Nice Clients

WIR 3D Views

Job No
202214

Dwg No
953RV

Issue
PWD01

Prelim. Working Dwgs 23.09.22

Sheet 13 of 16

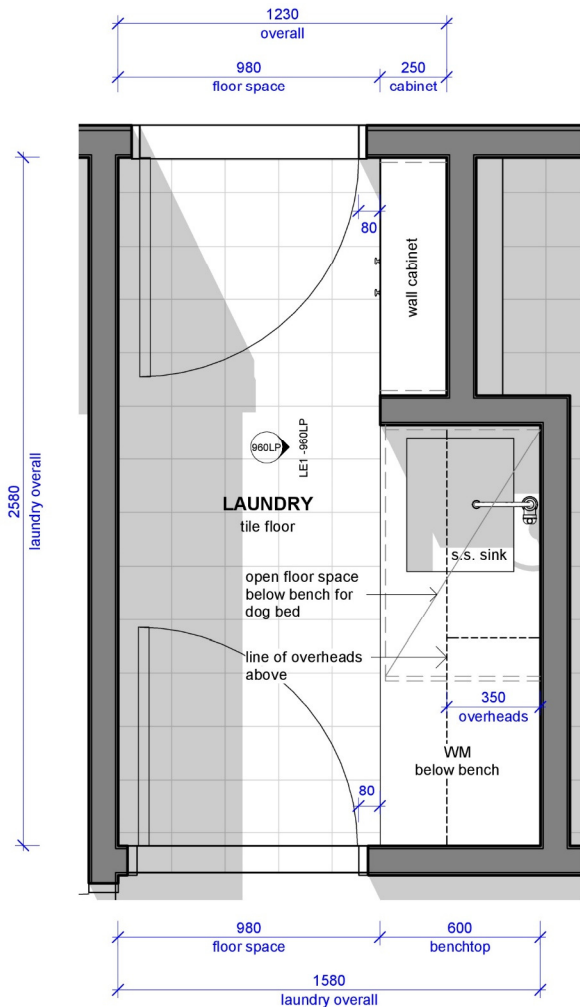

LP1 Laundry Floor Plan

1 : 20

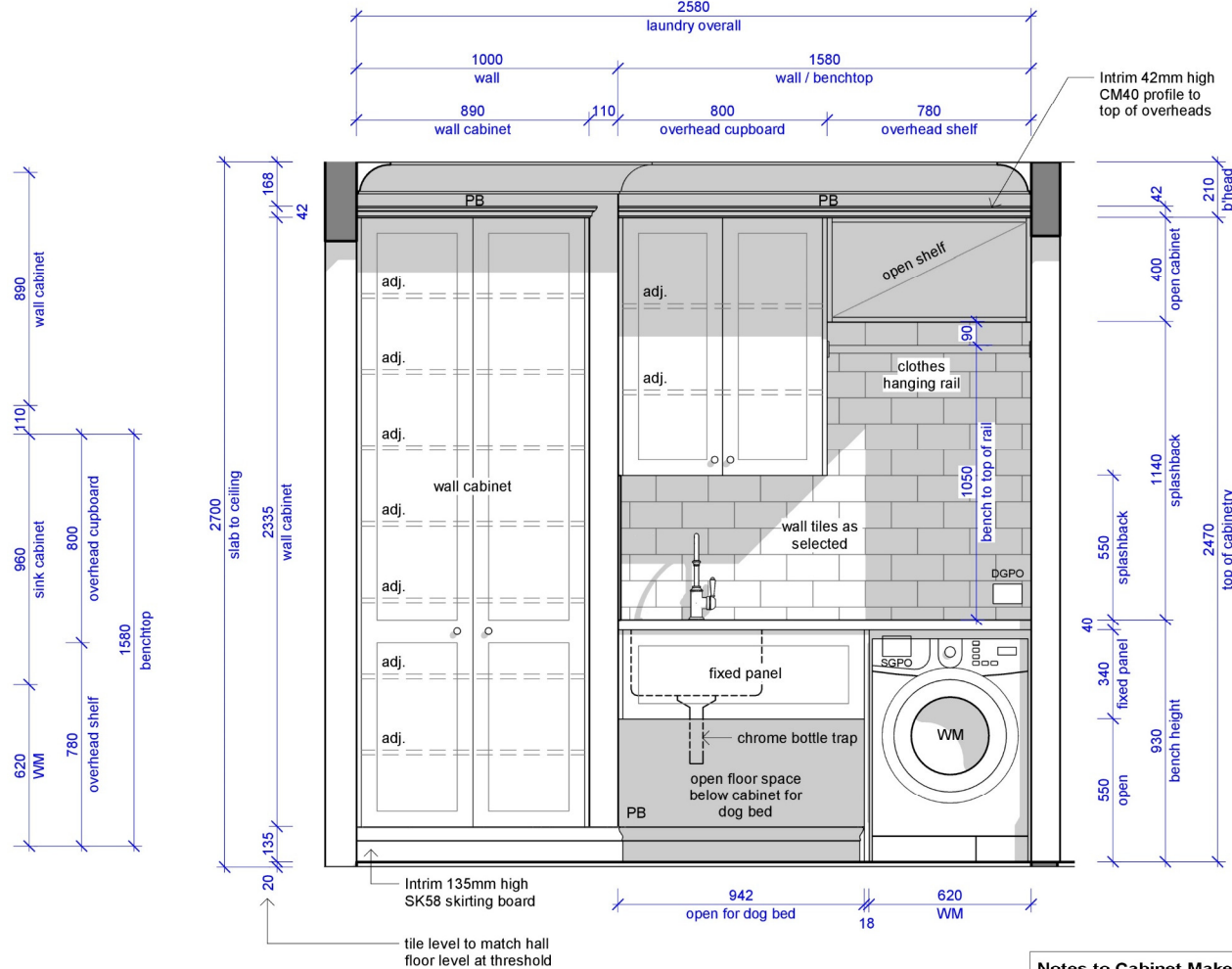

LE1 Laundry Elevation

1 : 20

LEGEND

DW	dishwasher
RH	rangehood
PB	plasterboard
KB	kickboard
adj.	adjustable shelves
dwr	drawer
DGPO	double power point
SGPO	single power point
s.s.	stainless steel

Notes to Cabinet Maker:

- All cabinet sizes and allocations are project specific and deliberate. Please refer to Designer or Owner should any dimensions or details require adjusting
- Dimensions on this sheet are taken from wall linings, not wall framing
- Refer to elevation drawings for GPO locations
- Refer to Client Fixtures Schedule for selection of fittings, fixtures and appliances
- Ensure cabinetry dimensions and clearance requirements comply with manufacturer's specifications for all appliances as selected by Owner
- If in doubt, please ask

NOT FOR CONSTRUCTION

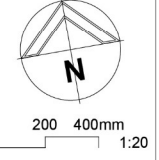
PWD01 23.09.22 Prelim. Wkg Dwgs DD01 21.09.22 Design Development SK01 20.09.22 Sketch Design CD01 16.09.22 Concept Design Issue Date Issue Description	Rev Date Revision Description	 <p>AS Designed Pty Ltd Principal Annelise Spurgeon Building Designer 0458 648 630 241 Thistle St Gordon Park Q 4031 QBCC Lic. 15135103 ACN 633 342 784</p>	 <p>0 200 400mm 1:20</p>	<p>Cabinetry Design</p> <p>at Good Address, Lovely Suburb</p> <p>for Nice Clients</p>	<p>Laundry Plan & Elevation</p> <p>Prelim. Working Dwgs 23.09.22</p>	Scale at A3 1 : 20	Job No 202214
						Designed AS	Dwg No 960LP
						Drawn AS	Issue PWD01
						Checked AS	Sheet 14 of 16

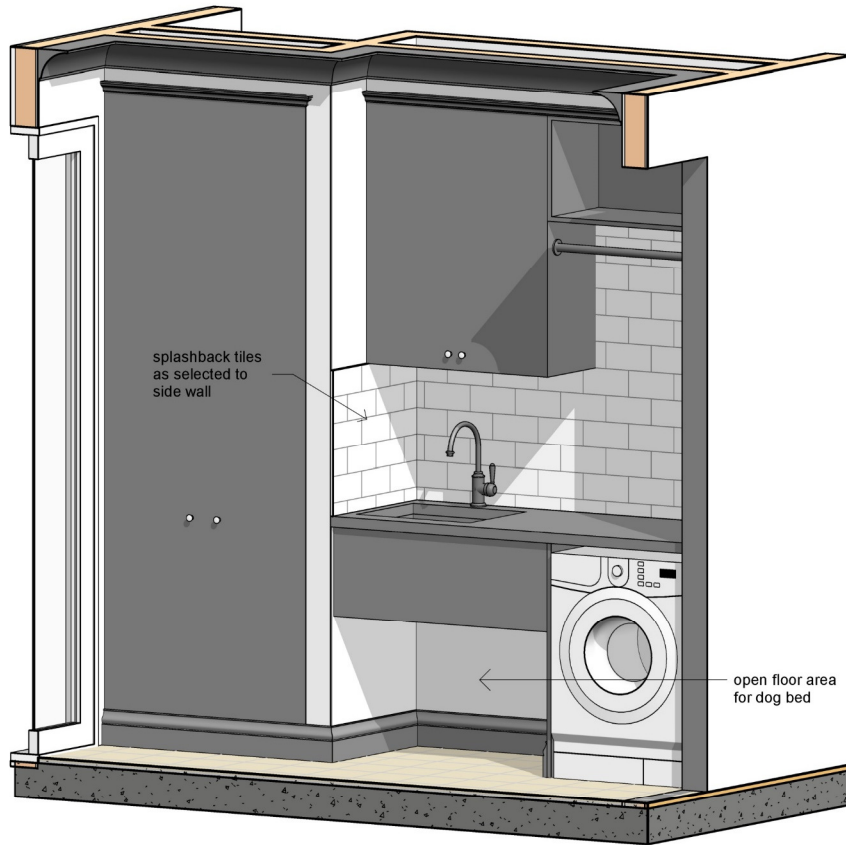

Laundry 3D View 1

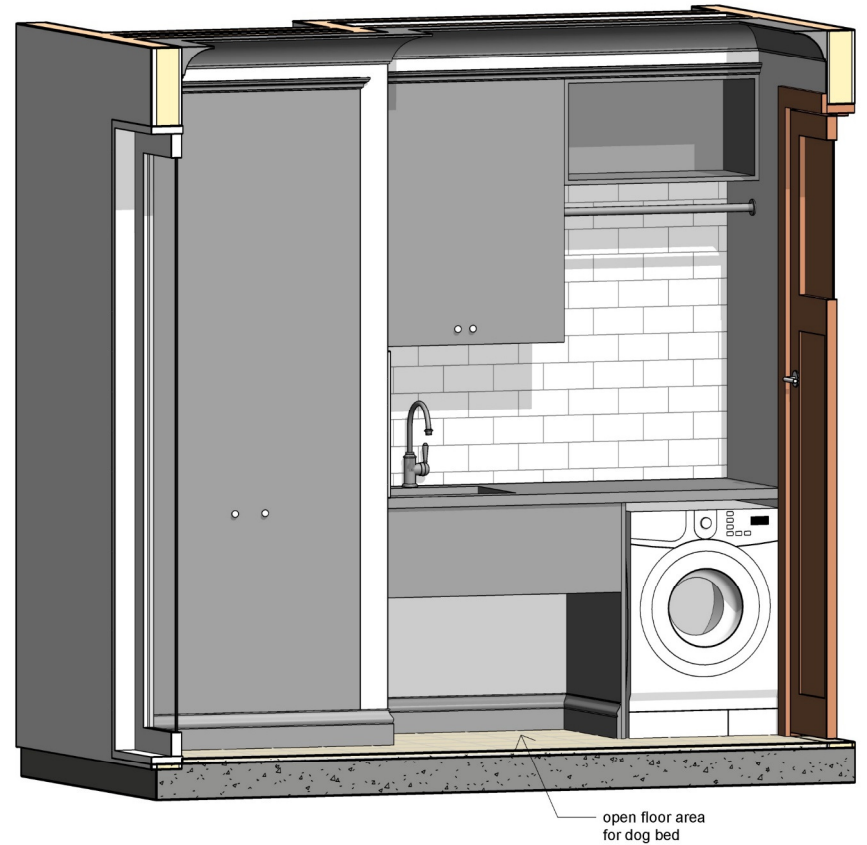

Laundry 3D View 2

NOT FOR CONSTRUCTION

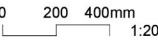
<p>PWD01 23.09.22 Prelim. Wkg Dwgs DD01 21.09.22 Design Development SK01 20.09.22 Sketch Design CD01 16.09.22 Concept Design Issue Date Issue Description</p>	<p>Rev Date Revision Description</p>	 <p>AS Designed Pty Ltd Principal Annelise Spurgeon Building Designer 0458 648 630 241 Thistle St Gordon Park Q 4031 QBCC Lic. 15135103 ACN 633 342 784</p>		<p>Cabinetry Design at Good Address, Lovely Suburb for Nice Clients</p>	<p>Laundry 3D Views Prelim. Working Dwgs 23.09.22</p>	<p>Scale at A3 Designed AS Drawn AS Checked AS</p>	<p>Job No 202214 Dwg No 961LV Issue PWD01</p>
---	--------------------------------------	--	---	---	--	---	---

GENERAL NOTES TO CABINET MAKER

- Cabinetry drawings by AS Designed are indicative only for the purpose of layout and design intent. Cabinet maker to produce own shop drawings and check measure onsite prior to manufacture.
- Confirm selected appliances, fittings and fixtures with owner prior to construction of cabinetry to ensure cabinetry size allowance is to manufacturers specifications.
- All cabinetry to be shaker style profile panelling with 60mm routed panels as per drawings, including end gables unless noted otherwise.
- Benchtops shown as 40mm thick are to be stone as selected by owner.
- All external panels, doors and drawer fronts to be 2 pac paint in satin finish, colour as selected by owner.
- All other internal cabinetry including carcass and shelving to be white laminate or as selected by owner – confirm owner preference prior to construction.
- Internal fittings and inserts to be confirmed with owner prior to construction.
- Refer to owner prior to purchase of sink or templating of benchtop to confirm desired cut-out shape in benchtop and location of tap hole.
- All cabinet doors and drawer fronts to have rubber stoppers applied.
- All visible screw fixings to have plastic cover caps in colour to match.
- Internal shelves to be full depth of cupboard unless noted otherwise.
- All tiles to have 1mm grout line and any natural handmade tile with approx. 2mm grout line. Refer owner for selected tiles and grout colour.
- Pot drawers to have 16mm min. thick bases.
- Silicon to be applied where cabinetry and benchtop meets walls and cabinetry or skirting boards meet floor.
- Handles and knobs as selected by owner, installed to door and drawer fronts as indicated on drawings.
- All shelving to be removable and adjustable unless noted otherwise.
- Cabinet maker to refer to designer with any changes, issues or design decisions that arise due to any reason. Do not assume – if in doubt please ask.

Please ensure you have read and understand everything within these drawings thoroughly prior to quoting. If clarification or changes are required, please contact owner or designer to resolve.

IF IN DOUBT, PLEASE ASK

NOT FOR CONSTRUCTION

<p>PWD01 23.09.22 Prelim. Wkg Dwgs Issue Date Issue Description</p>	<p>Rev Date Revision Description</p>	 <p>AS Designed Pty Ltd Principal Annelise Spurgeon Building Designer 0458 648 630 241 Thistle St Gordon Park Q 4031 QBCC Lic. 15135103 ACN 633 342 784</p>	<p>Cabinetry Design</p> <p>at Good Address, Lovely Suburb</p> <p>for Nice Clients</p>	<p>Cabinetry Notes</p> <p>Prelim. Working Dwgs 23.09.22</p>	<p>Scale at A3</p> <p>Designed AS</p> <p>Drawn AS</p> <p>Checked AS</p>	<p>Job No 202214</p> <p>Dwg No 962CN</p> <p>Issue PWD01</p>
---	--------------------------------------	---	--	--	---	--